HEY, HERE IS YOUR TYPOLOGY TEST RESULT.

Block 1.

Innate group.

Virtue.

(no principles + no straightness + generosity)

Affability is their need and obligation. Collective work is a pleasure for them and doing some good is a habit. These people are ready to support all other people inside of their country without any compensation. This is due to the fact, that they don't have any innate needs in living a luxurious life. That is why, you may notice, that they are simple people, who don't need a lot of

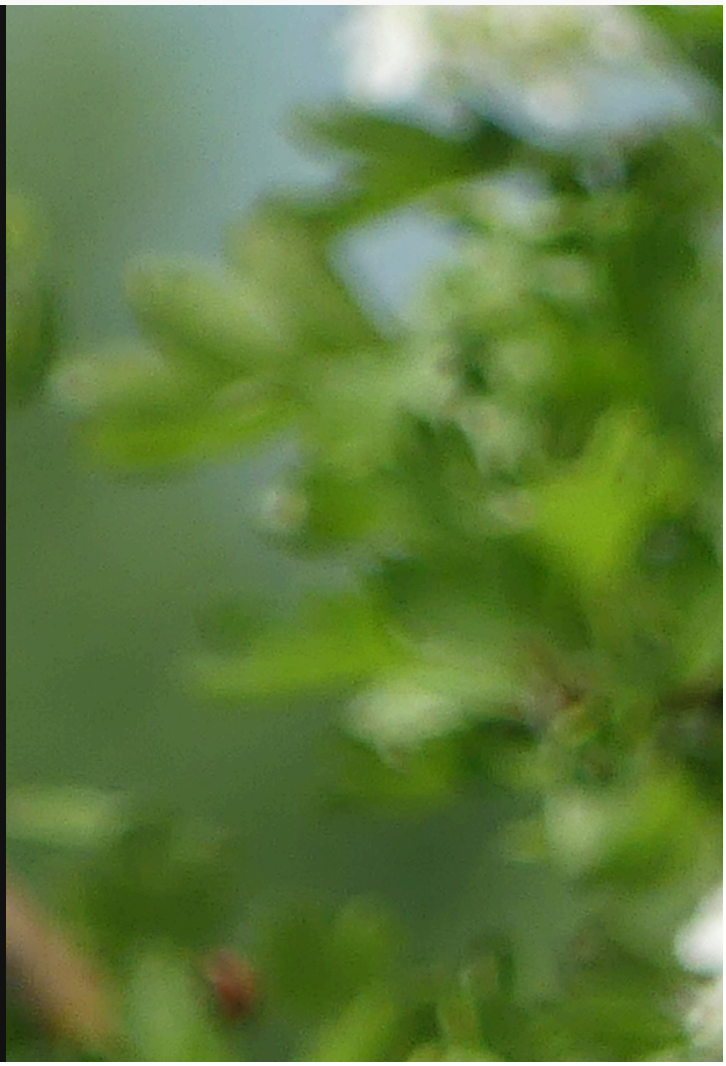

wealth. They realize only the profit of living in united and wealthy country.

Virtue are the typical patriots, who create and preserve their own deep native culture and traditions. They respect the borders. A habit of doing good for people and animals is caused by the call of their soul and innate mentality.

Here is the list of their innate life preferences:

- they need a vegetable garden in order to grow their own plants and birds
- care for animals, availability of territory for animals and zoos
- the fences around the houses are prohibited and prohibition of buying a land for a private property, especially around forests, lakes, meadows and natural spots
- affability as a duty
- free rest camps for children
- all personal ideas, copyrights and patented inventions belong to the country and nation
- free general secondary education
- availability of diverse kids clubs (planting trees, art club, mosaic, dance club, construction etc.)
- connection of traditional architecture with church and traditions (all in one)
- work in public places: creating flowerbeds and its maintanence, creating mosaic and tiles on the street
- presence of pavement, flowerbeds and benches on the streets
- development and diversity of an agriculture market
- police that is on the side of people and nation. Such police should punish the violators of the national rights, spoiled and dishonest tourists and hooligans
- Ruler is like a chief who solves all the problems of his nation and country

- Virtue respects union with many countries but they want the strict saving of the national borders
- legalization of alcohol drinks
- low-rise houses (less than 3 story building) with balconies that have a view on the streets
- Virtue group prefers such architectural styles: Minimalist, Spanish, Italian, Chateau, Pombaline, Roman architecture, City-garden, Ethnic, Queenslander architecture, European, Japanese, Resort architecture
- prefers cash and barter as a payment

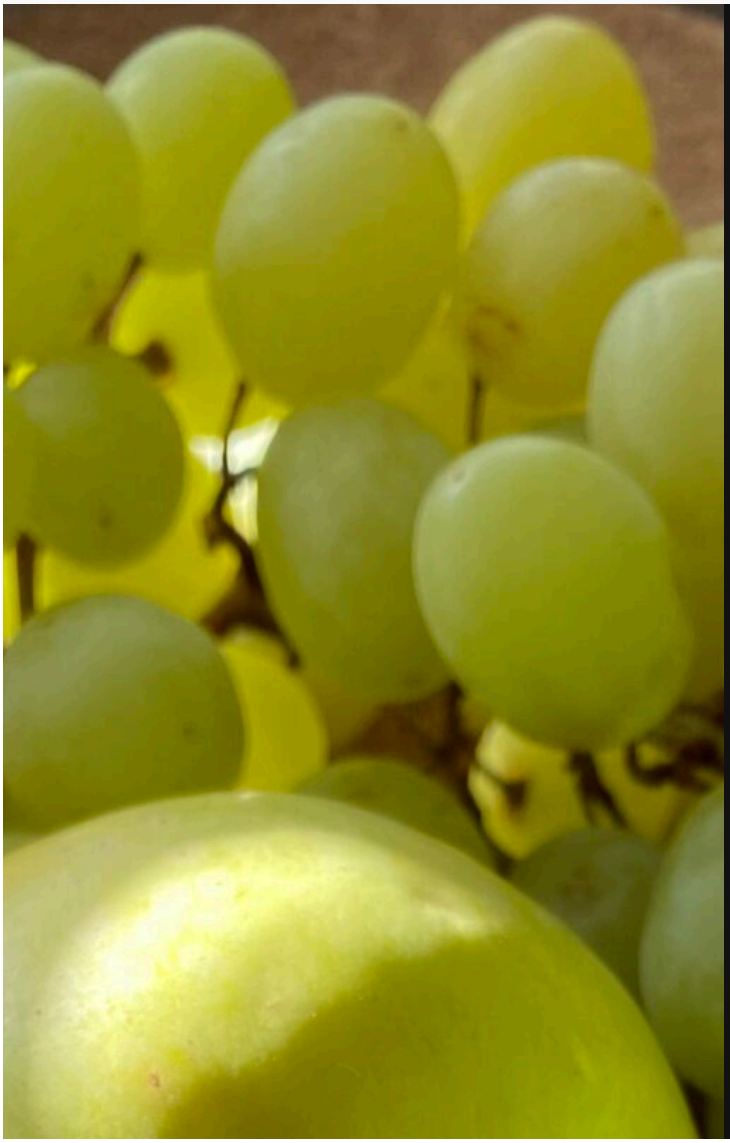

Block 2.

Temperament and category.

Assumed Temperament: Choleric.

Description of temperament:

incredulous, excitable, changeable, capricious, disturbing, impulsive, vulnerable, active, negative, unbalanced, unstable, categorical, spiteful, picky, pessimistic

1) ability to understand human relations – none
2) likes to read a lot – weak
3) ability to finish the job – weak

4) spiritually weak*
5) morally weak*
6) physically strong
7) emotions – strong
8) caring person for relatives and others
9) they have weak ethics to all people
10) they like cleanliness, but not healthy lifestyle

*Spiritually strong means that the negative thoughts and forebodings do not influence the condition of a person.
*Morally strong means that a person does not pay attention to provocations or an external pathogen.
*Spiritually weak means that the negative thoughts and forebodings influence the condition of a person.
*Morally weak means that a person pays attention to provocations or an external pathogen.

Innate category: Active Patriot.

Another name for this category is 2A. Such person likes to show his love to his country not only by screaming loudly and beating his fist in the chest. They also work and give to their country and nation a lot of good things he or she has. These people are open-minded and usually brave, sometimes even too much. That is why they may forget to track the hidden threats that may harm their country from inside. After the threat becomes visible to them, they become aggressive and go voluntary to war.

They respect national culture and like to demonstrate and defend it. They like to strengthen their body and go for sports. Their goal is a victory, everything else is just a formal question. These people like to talk about politics and argue with others. They show their emotions clearly, when you talk about war. Active patriots usually don't create chaos by themselves. But if they see the chaos their emotions rage. Such people

value and love the borders of their country and national flag.

Block 3.

Innate type of thinking.

ASLT (Aristocratic Seeing Logical Type)

Type description:

Makes an impression of a strict and disciplined person. Also he can look like a person who likes order and justice. He manages to visit a lot of places, especially those, where someone is quarreling (melancholic, choleric). They are patriots. This person brings everything into his house and family, what he or she earned.

ASLT likes his country. Such people are loyal to their homeland even if they change the country (melancholic, phlegmatic, sanguine, choleric). He may be a straightforward and sometimes even rude person. But usually they become restrained when they meet unpleasant person (melancholic does that). Such person likes to look for some goals and benefits. Therefore, he can change the position at work (sanguine, choleric). Usually he thinks that showing feelings is a good habit, but delegates this duty to

others (melancholic, phlegmatic, sanguine, choleric).

ASLT is honest and straightforward person. They usually don't lie. And this is not because of their principles (sanguine). May look for love relationships with new women (men) and sometimes forget to do his or her duties. Sometimes can be only superficial as companion. This is because he does not get deeply to the conversation. In such situations they don't talk much (phlegmatic, sanguine). When ASLT press on others, they prefer to talk about the rules and principles. Sometimes they use even spiritual or religious rules. May ask for moral compensation after a conflict (melancholic, choleric).

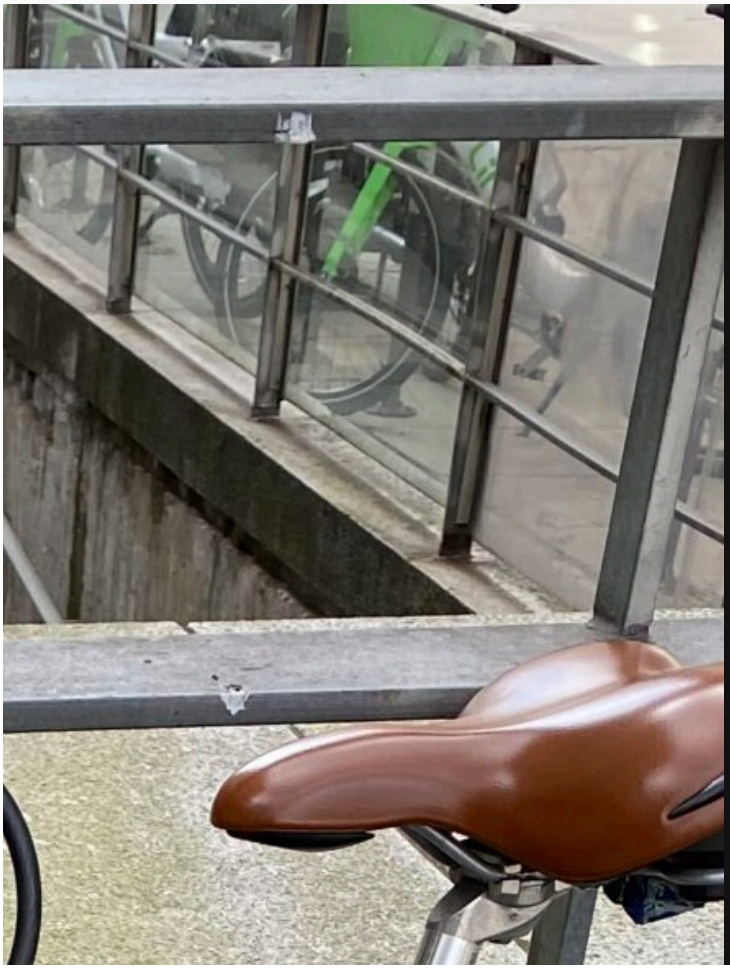

Block 4.

Features of your personality:

Concrete eyesight: 97%

The function that defines the detail. The main purpose of eyesight is people and truth. **Concrete eyesight** sees only the facts with a help of its sharpness.

Concrete logic: 70%

A function that always builds a chain. The purpose of logic is to create a case on the basis of an existing things or to check the truth. **Concrete logic** is created for internal, more precise level. This logic is created for finding accurate connections and truth.

Abstract thinking: 53%

Abstract thinking is created for external level. The task of abstract thinking is to look for perspective, future trends and his or her own talents.

Abstract casuistry: 4%

Both concrete and abstract casuistry are the functions that “hide the trail”. On the other hand, the purpose of casuistic is to contact with people and to build relationships. So, human **abstract casuistry** is created for external level and may have an easy contact and relations with lots of people.

Abstract logic: 22%

Abstract logic means that it is created for external level. For example, target search in everything. That is why abstract logic allows connection between separate phenomena.

Concrete casuistry: 0%

Concrete casuistry is created for more internal and precise level. In fact, it describes the words more precisely to build a quality dialogue or in order to play the role, express the feelings or create any scenario in relationship.

Concrete thinking: 0%

It is a function that creates thought. **Concrete thinking** is continuous internal thoughs that create an image, play or

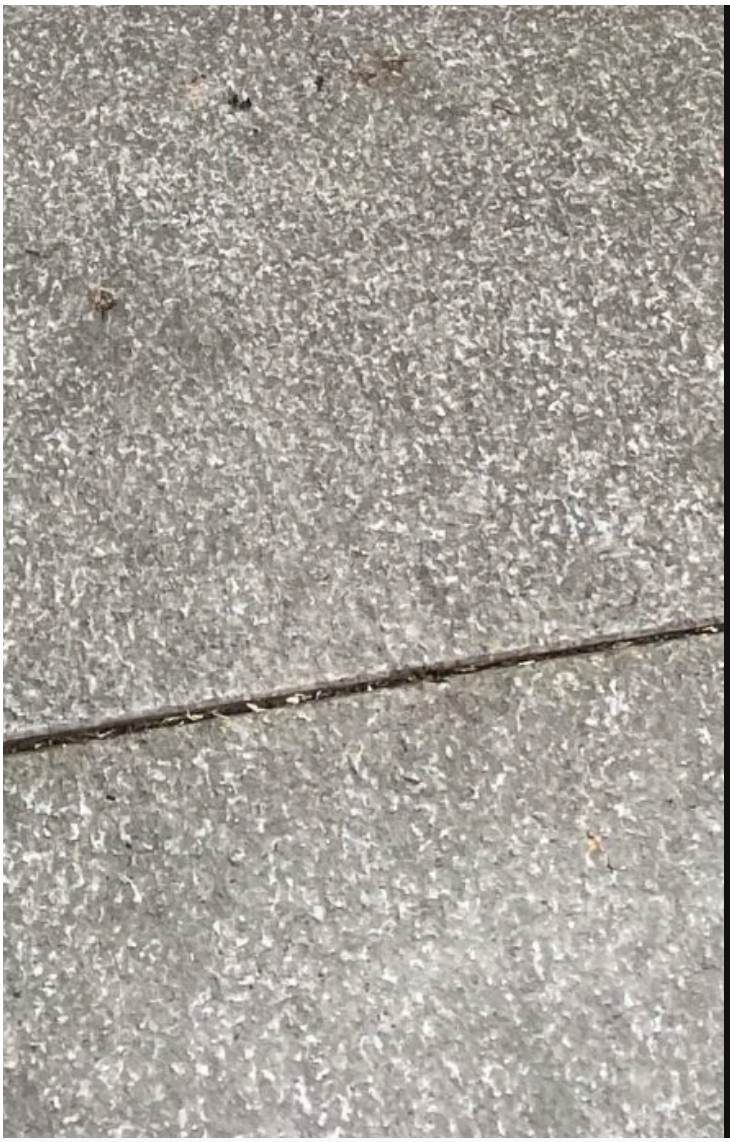

manipulation. This needs in order to express the variety of feelings and affect someone.

Abstract eyesight: 0%

Abstract eyesight in created for external level and sees the qualities of all facts. For example, the colour of skin or the style.

Concrete or abstract person in overall: Concrete

Concrete person relies only on one object and works for a long time with one object without personal distraction.

*Click **here** to find out what the percentages above mean.*

Block 5.

Additional traits.

Aristocrat or democrat: Aristocrat

Aristocrat thinks about his reputation. In fact, he cares what others think of him. Therefore, he or she acts as their mind says or the need. Such people rely on what they need at the moment, and choose one of them. Theatricality. Want to distribute roles and the law of nature. Sharpened for balance. Thinks more about other people's

qualities and negative sides than about his own. So, if you choose people or an object, aristocrat will choose an object.

Democrat thinks about mental comfort. He doesn't care what people think of him. His actions are based on his soul and mind. Therefore, such people value freedom and the right to choose. They can also claim equality and luck. To demonstrate, such person is obsessed with changes and demonstrates his or her strengths.

Innate color group: Green

Your innate color and group you probably genetically belong to.

Low or high self-esteem: High

Those who have high self-esteem have no doubt in their actions and relaxed in their behaviour. It may seem that these people already have everything in their life and they don't need anything new. These people are not afraid to look uptidy or scruffy.

People who have innate low self-esteem always like to dress beautifully and constantly look after their appearance. These people need something new in their life and they are looking for it. But at the same time, they try to be restrained, shy and neat. People with low self-esteem often hesitate and might look unsure or narcissistic in the eyes of those who have stable high self-esteem.

Tendency to innate depression: No

Some people may have constant innate depression due to conflicts of their innate category and type. It looks like you don't have it.

Block 6.

Personality markers:

Awareness \ Need

Idea \ Reticence

Optimist \ **Pessimist**

Objective \ **Subjective**

Self-realization \ Self-improvement

Variety \ Constancy \ Stability \ Activity

Brave in communication \ Shy in communication

Takes into account the nuances \ **Doesn't take into account the nuances**

information in bold or colored text relates to your personality. The explanation of terms can be found here.

Block 7.

The way you work.

At work, you:

Do not like to redo work, plans are carried out in connection with your emotions.

Do not allow defects in the work or redo them immediately, plans are carried out according to common sense.

Do not take jobs that do not fit into the norm of the work and which are not related to this work.

So that faster to achieve a result in work, you take work not according to the rules and principles, which often leads to the fact that it is necessary to correct or redo the results.

Suitable professions:

Physicist, journalist, soldier, tanker, archaeologist, hydrologist, TV mechanic, trainer, expert, sculptor, director, producer, welder, electric welder, farmer, auto mechanic, astronomer, psychiatrist, detective, butcher, lexicographer, electrician, prison guard, policeman, sailor, technician, carpenter, choreographer, turner

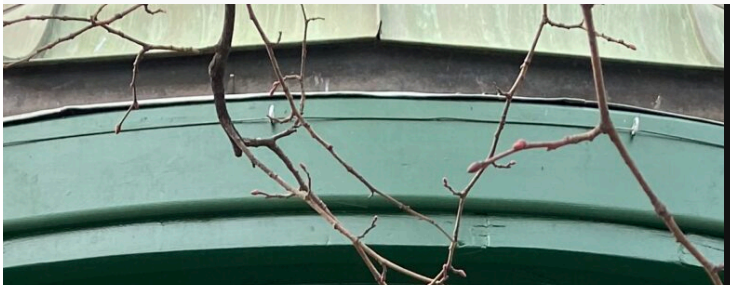

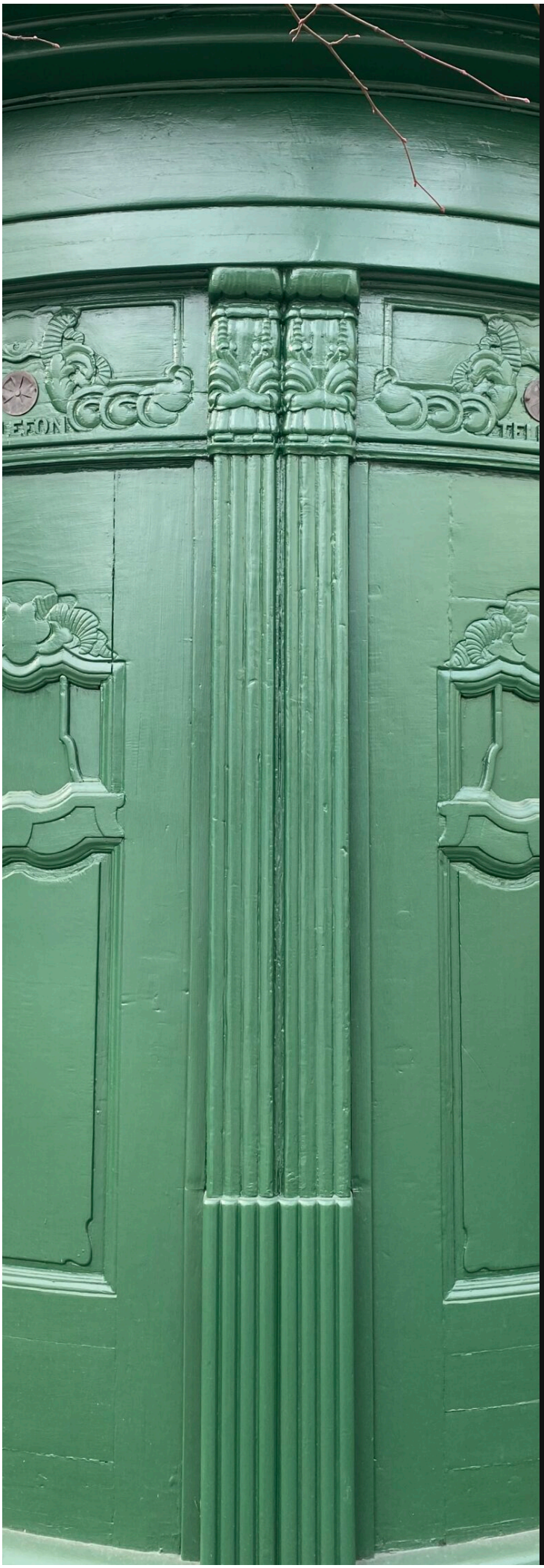

Block 8.

Speech and communication.

In your speech and communication, you:

(only in colored text):

Do not process information in communication, immediately talk about what you think and expect from others the correct presentation of information from your point of view

Process and ponder information before speaking, you can think over different communication options and choose the most optimal option

Do not process information in communication, and do not get hung up on someone's reaction to this information, believing that the main thing is the essence, and not how the information is presented

Process information before conversation, but only for your own purposes. You can provide information in the form of concern, care or comfort

In society, you are:

Sociable towards the conflict

Serious person ready to conflict

Sociable towards the compromise

Serious person ready to compromise

Block 9.

Aspects of your personality.

Your life's usual mission:

The desire to get any benefit now and for the future from your close circle of people and family, as well as constantly build joint plans.

Your recurring needs:

Periodic, but rather competent, frequent and bold desire to fulfill their needs and plans at home and in the environment, while choosing those who will help them in the implementation of such plans.

Your behavior in the outside world:

Constantly changing goals, activities and interests in a person, depending on the environment, new trends and changes.

What spoils your mood or causes ignoring:

Fear or rejection of the demands of understanding and reconciliation from people when such people impose this pattern of behavior, especially if it contains illogical conclusions or actions.

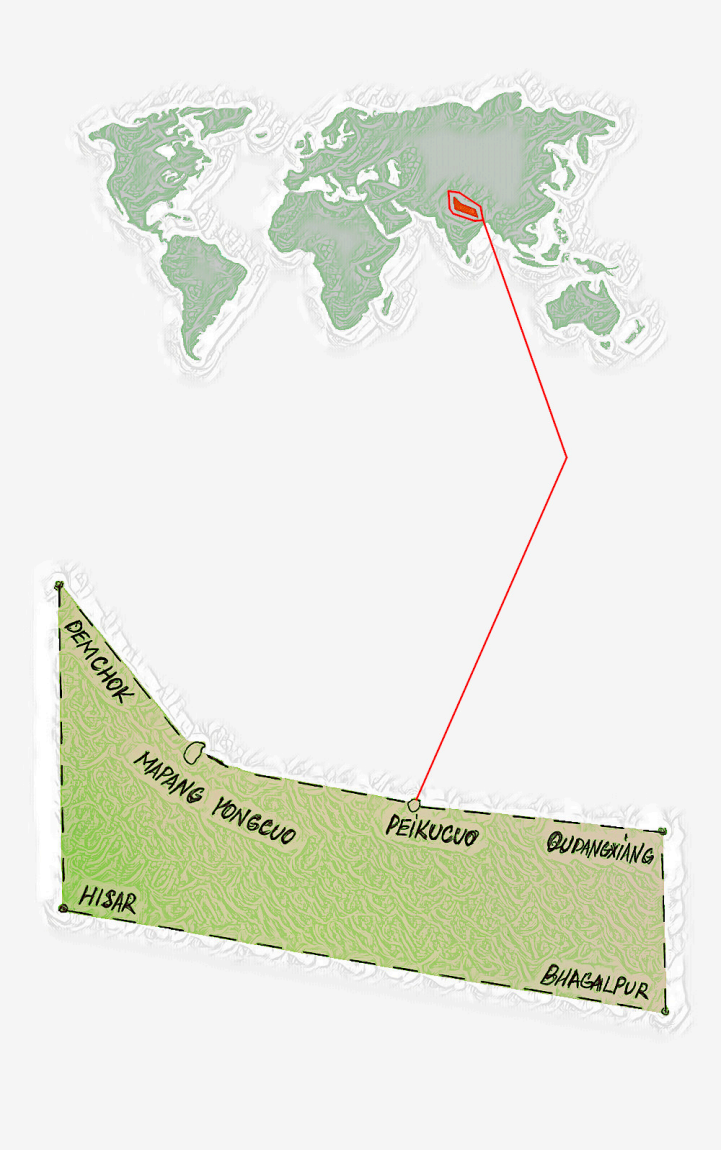

Block 10.

Housing location.

You would certainly choose:

Cozy layout and location of the house (convenient location of the house on the map near the center of large cities or inside them, layout of the corridor, bathroom, furniture)

Comfortable atmosphere inside the house and its location in a quiet place (upholstered furniture, free space, beautiful furniture and decor)

Nature. Your geography.

Places created for you by nature and where you would like to live forever:

Demchok, thence southeast to Lake Mapang Yongcuo, Lake Peikucuo, **Qudangxiang (Tingri, Shigatse, Tibet Autonomous Region, China)**, thence south to **Bhagalpur (Bihar, India)**, then west to Lucknow, Hisar, north back to Demchok.

Click above on the "Your geography" link to see a map of the lands that also may suit your personality.

Thank you for your interest in the world of typology!

We warn you that the test results show some signs of genetic and political predisposition. Visit our typology system page in order to know more or you can look at other people's test results and their innate life values for comparison.

TYPOLOGY SYSTEM

OTHER RESULTS

September 15, 2024

World Typology

The only working classification of people and nature

Details

Team

History

Policy

Terms of service

Privacy policy

Send us a letter

Social networks

©2018-2025 Worldtypology.com